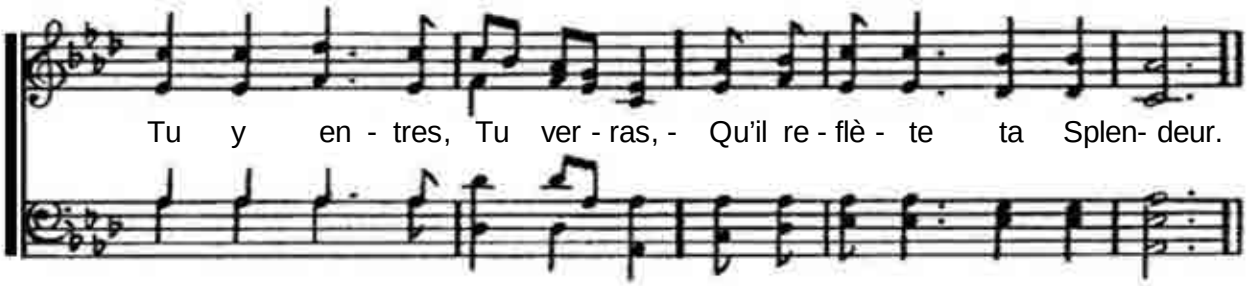
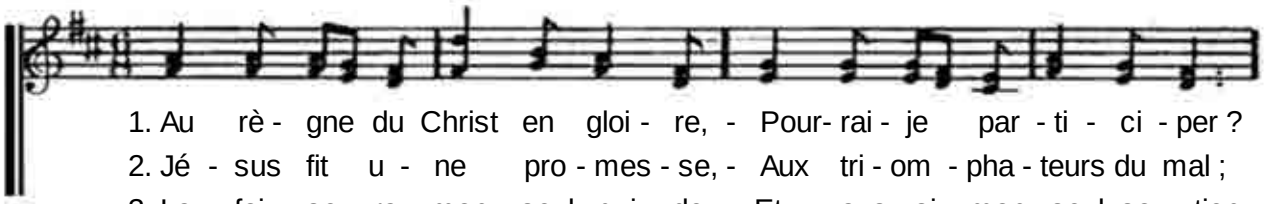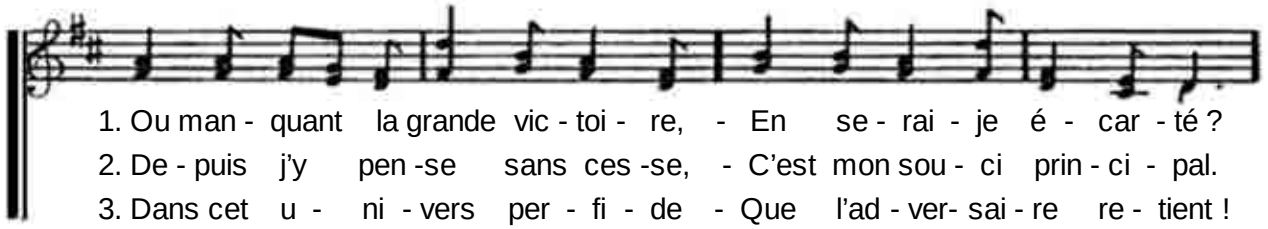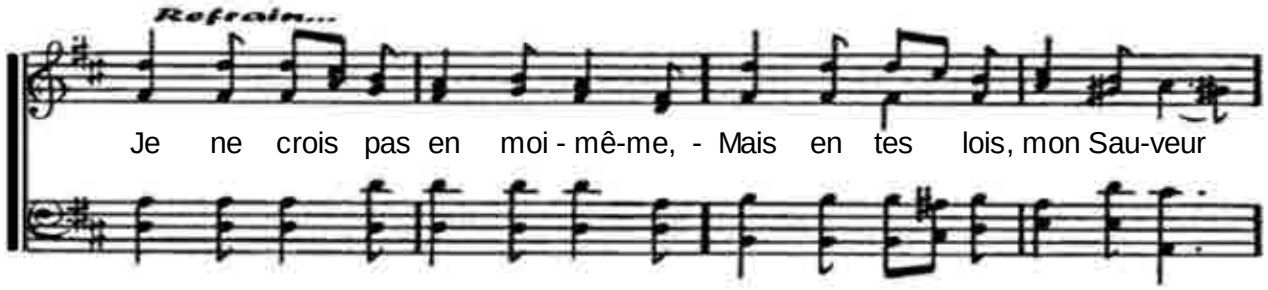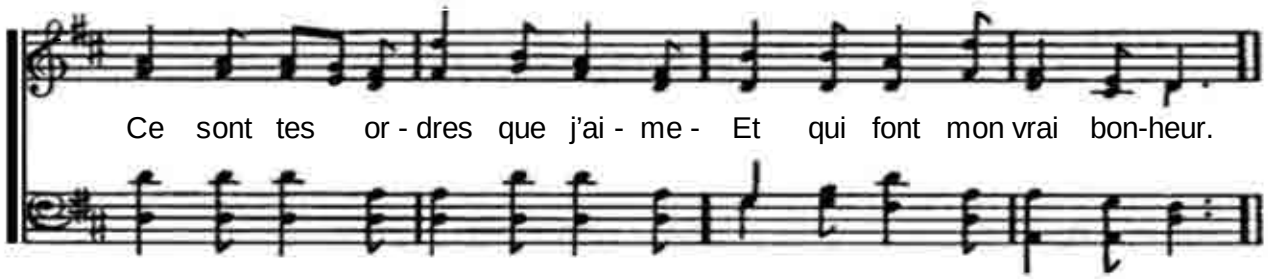
253 Au règne du Christ