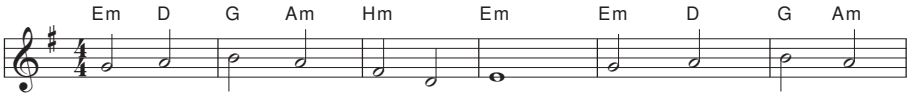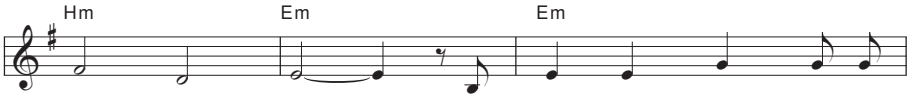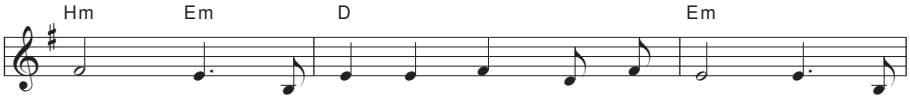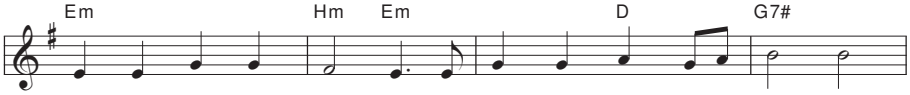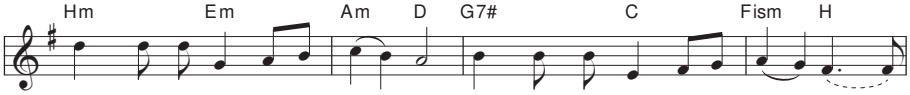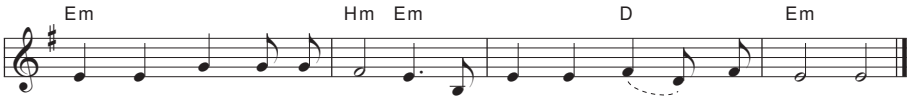13 *A uczniów było dwunastu*