Із Господом завжди

“Pieśni Brzasku - 53a”

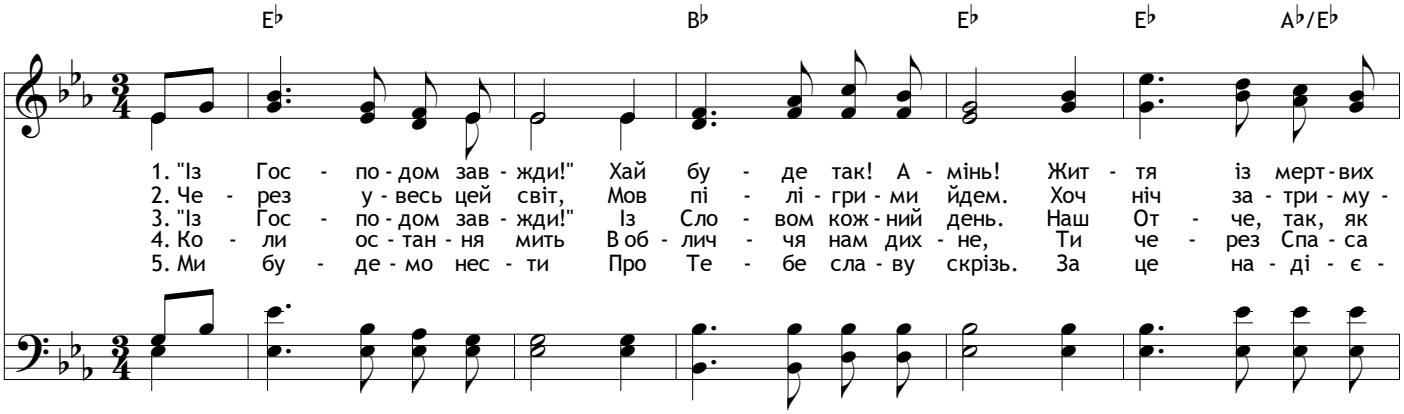
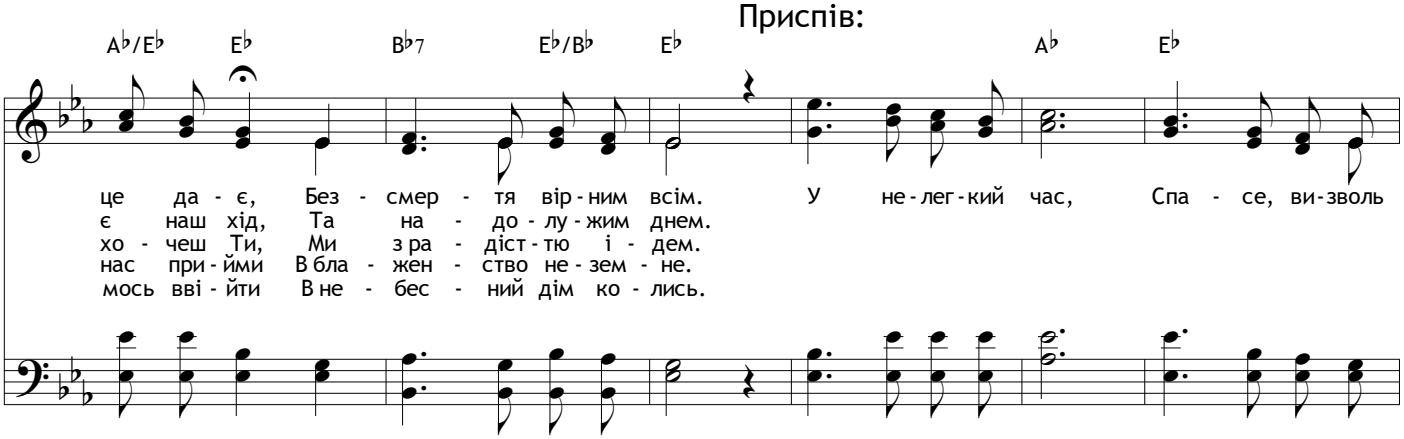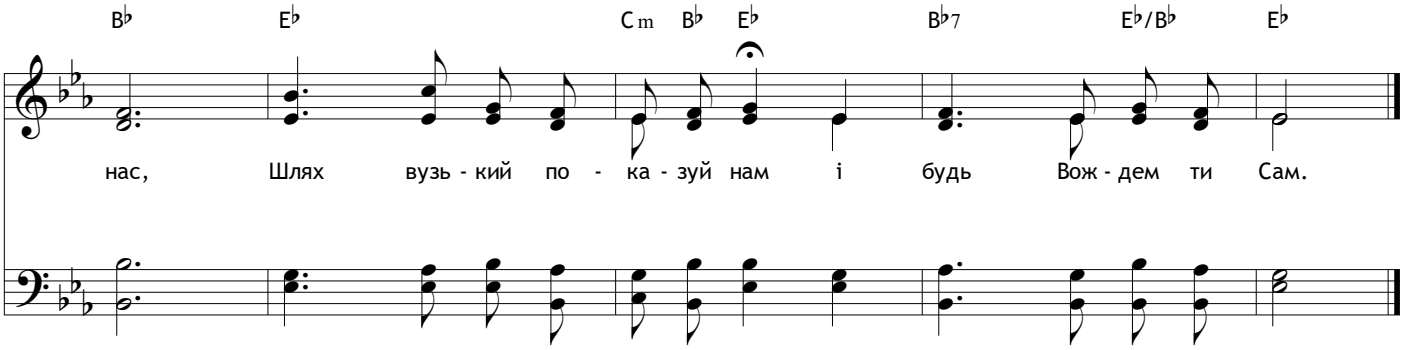
Приспів: