Не бійся і не лякайся

"Pieśni Brzasku - 350"

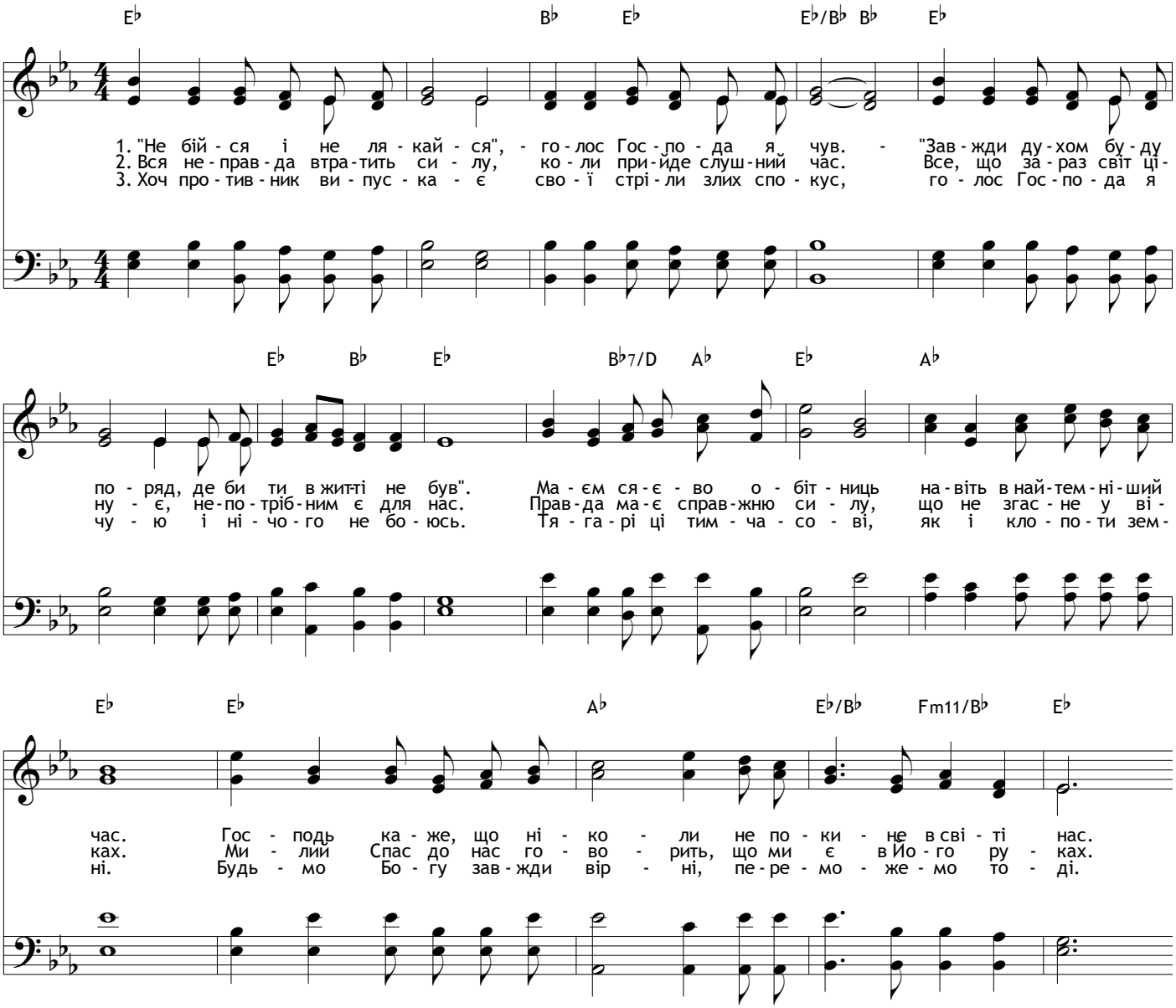
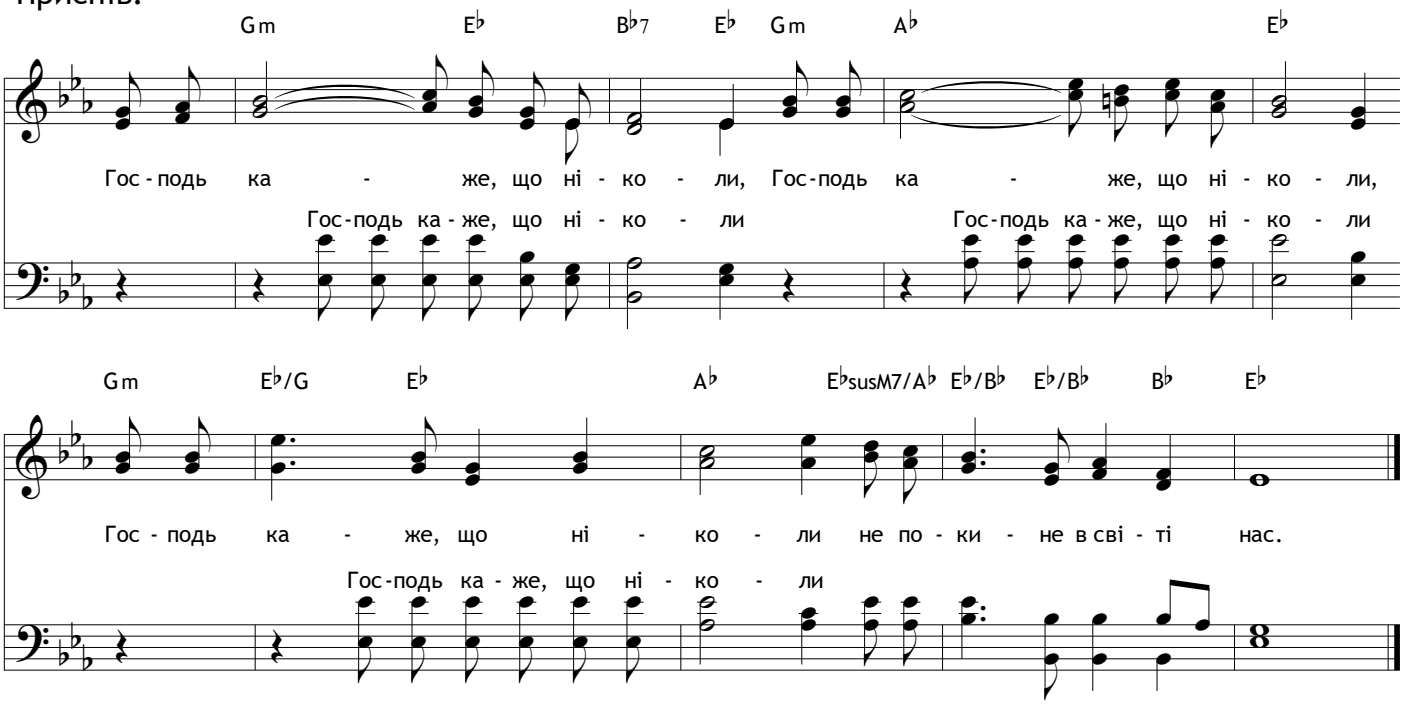
Приспів: